Dobrado o Bombardeio da Bahia

Sax Alto
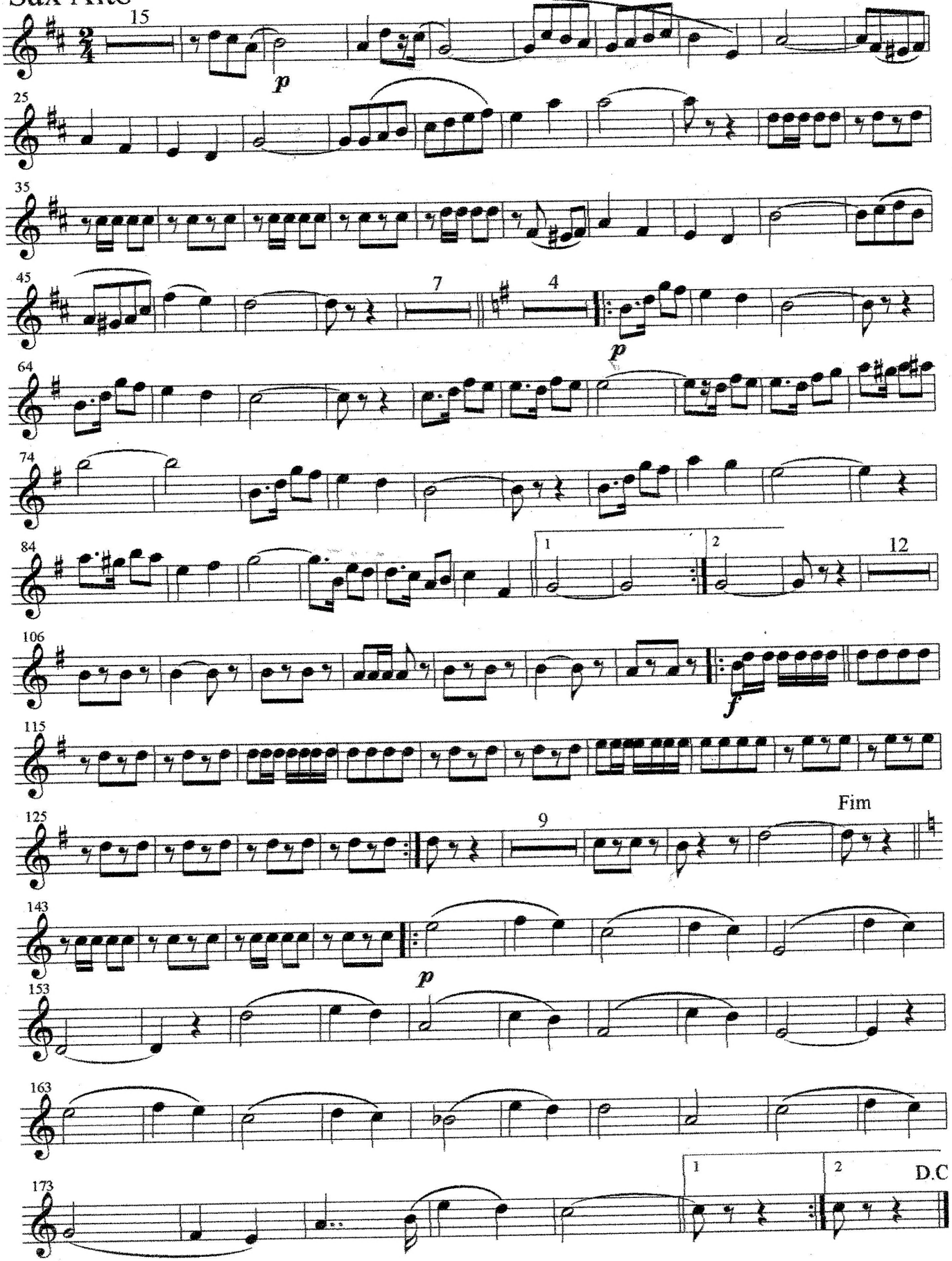
Antônio do Espirito Santos