Brasília

Dobrado

1º Trompete
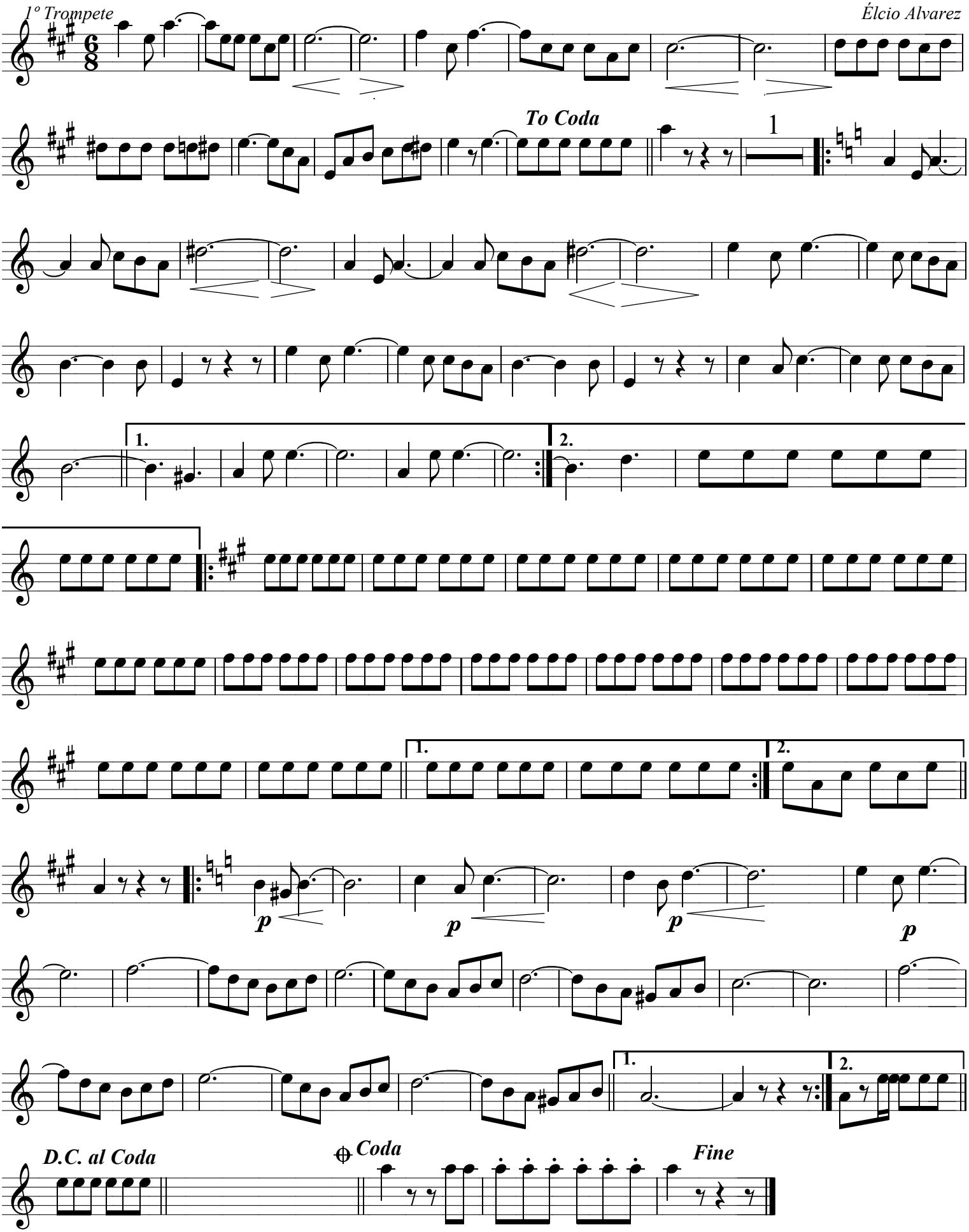
Élcio Alvarez